Avesco Lithuania UAB, Pirklių g. 6-101, LT-02300 Vilnius, Lietuva

without warranty

## Order Number

| | |
|---|---|
| **Machine family** | Telehandler |
| **Brand** | CATERPILLAR |
| **Type** | TH408D |
| **Serial N°** | TH900880 |
| **Year** | 2019 |
| **Operating hours** | 4351 |
| **Engine** | C3.4 |
| **Power hp/kW** | 83 |
| **Weight (kg)** | 8526 |
| **Location** | Saue, Estonia |
| **Length (mm)** | 1 |
| **Width (mm)** | 1 |
| **Height (mm)** | 1 |

| | |
|---|---|
| Pallet fork | Yes |
| Particle filter | None |
| Heating | Yes |
| Lighting | Yes |

**Net price excluding VAT** **38,500 EUR**

Price and technical changes reserved without prior notice

Contact

CAT

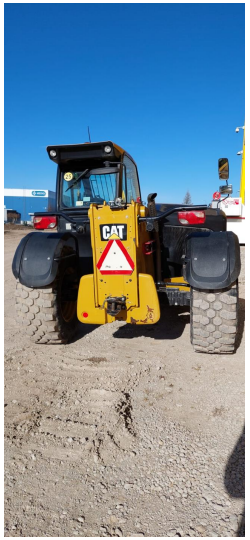
CAT

CAT

CAT

N2
0°
km/h
4351.6